

*Douglass College*

---

CLASS OF 2001

---

---



*The Seventeenth of May  
Two Thousand and One*



*College Hall in the 1800s*



*College Hall today*

## DOUGLASS COLLEGE

# *A Brief History*

It is quite appropriate that College Hall is today the main administrative building of the college, for it is here that it all began. In 1918, founder and first Dean of the College, Mabel Smith Douglass, opened the doors to the institution she called New Jersey College for Women (N.J.C.) With the assistance of the Federated Women's Clubs and some money from the government (through Rutgers, the land-grant college), Ms. Douglass purchased the Carpenter estate (College Hall and its surrounding property).

The first class consisted of 54 students; 16 of those students and their counselor resided on the third floor of College Hall. Ms. Douglass and her two children lived on the second floor. The first floor was reserved for class rooms, administrative offices, and chapel. The library consisted of 12 books that sat on the Registrar's desk. Physical Education was mandatory. There was plenty of room for exercises, games, and sports on the property, but in inclement weather gym classes were conducted on the back porch of College Hall by the simple expedient of hanging a chinning bar for the young women to work out on. The basement area provided a comfortable lounge for the commuting students to gather in between classes.

In 1919 the college acquired its second building, a house directly across the street from College Hall. The house had belonged to a Rutgers trustee named Drury Cooper. Since he virtually gave it to Ms. Douglass as his and his wife's gift to the college, it was named in his honor, Cooper Hall.

In the decade that followed several Rutgers trustees helped the young college out. Notable among them were Lenore Loree, Edwin Jameson, and James Neilson. The latter of these gentlemen was responsible for donating the land that is today occupied by Gibbons Campus, Hickman Hall and the Arts Complex. Upon his death in 1939 he left to the college his lovely home, Woodlawn, and its three associated buildings, as well as much of his land. It is on that land that all of Neilson Campus was built in the early 1960's.

In 1925, Elizabeth Rodman Voorhees, a wealthy and local philanthropist, provided the funds to build a chapel and endow its upkeep.

In 1945 Rutgers, and by extension, N.J.C., became the State University.

In 1955 N.J.C. changed its name to honor its founder and so now a student can say she attends (or is a graduate of) **DOUGLASS COLLEGE, THE WOMEN'S DIVISION OF RUTGERS — THE STATE UNIVERSITY.**



# *Mabel Smith Douglass*

## Our Founding Mother

Mabel Smith Douglass was born February 11, 1877 in Jersey City, New Jersey, earned her Bachelor of Arts degree from Barnard College of Columbia University in 1899, and taught in the New York Public School System. She married William Shipman Douglass in 1903 and had two children, Edith and William Junior. In 1912, with the aid of the Federated Women's Clubs, she spearheaded a movement to establish a liberal arts college for women in the state. She faced many set backs: Rutgers refusal at first to allow a coordinated women's college, no public support of the state politicians (in private they supported her, but they would not risk the public condemnation of being in favor of such dangerous thinking as educating young women), no money forth-coming from the large foundations, and, worst of all, the death of her husband. Nonetheless she persevered. Only World War I put her "on hold" for a while. Finally, after the war, with the changing of some attitudes and a small amount of money from the land grant college funds as well as those very loyal Federated Women's Clubs, Mabel Smith Douglass was able to fulfill her dream. In September of 1918 she opened the doors of New Jersey College for Women, later to be named Douglass College in her honor. The stories of her determination, resourcefulness, ingenuity, and managerial skills are legendary, and through them she was able to keep the fledgling college "afloat" through its difficult first decade and a half. She retired in 1933 and died shortly thereafter.

DOUGLASS COLLEGE  
Rutgers, The State University of New Jersey  
Eightieth Commencement Convocation  
Antilles Field  
Thursday afternoon, May the seventeenth  
At four o'clock

**ORDER OF EXERCISES**

**Barbara A. Shailor, Dean of the College, Presiding**

PROCESSIONAL ..... Voorhees Choir  
Graduates of the Class of 2001  
Fellows (faculty and staff) of Douglass College  
Platform Dignitaries  
(Musical Accompaniment)..... *Processional March*  
by Harris  
..... *Pomp and Circumstance*  
by Elgar  
..... *Prince of Denmark's March*  
by Clarke  
WELCOME..... Barbara A. Shailor  
Dean of the College  
STUDENT SPEAKER ..... Rebecca L. Wirth  
Class of 2001  
FACULTY SPEAKER ..... Karla Jackson-Brewer  
Professor of Africana Studies  
VOORHEES CHOIR..... *Hymn to Freedom*  
Oscar Peterson  
..... *N.J.C. Vesper Song*  
Marguerite Nelson Sargeant '22  
KEYNOTE ADDRESS ..... Dr. Helen Caldicott  
Author and founder of Physicians for Social Responsibility,  
the U.S. affiliate of the Nobel Prize winning  
International Physicians for the Prevention of Nuclear War

ACKNOWLEDGEMENT OF DEGREES . . . . . Barbara A. Shailor  
Joan Apple Lemoine  
Dean of Academic and Student Affairs

WELCOME TO THE ASSOCIATE ALUMNAE . . . . . Dorothy Frank, President  
Associate Alumnae of Douglass College

VOORHEES CHOIR . . . . . *N.J.C. Alma Mater*  
Music by Howard McKinney  
Words by Katherine Boyton '22

*Gaudeamus Igitur*  
Traditional Student Song

PRESENTATION OF DIPLOMAS . . . . . Barbara A. Shailor  
Joan Apple Lemoine

VOORHEES CHOIR AND SENIORS . . . . . *Douglass Alma Mater*  
Music by Nancy Hoffacker Miller '54  
Words by Jean Gruen Munzer '56

RECESSIONAL . . . . . Platform Dignitaries  
Fellows (Faculty and Staff)  
Voorhees Choir  
Graduates, Class of 2001

(Musical Accompaniment) . . . . . *Toccata*  
by Widor

*Trumpet Tune in C Major*  
By Purcell

Mary Kennedy, Choir Director

The audience is requested to remain in place until  
the academic procession has left the field.

# Class of



**Alakee Bethea**  
*Vice President*



**Erin Kathleen Law**  
*President*



**Parniyan Cagatay**  
*Secretary*

# 2001



**Meredith Lynn Mondino**  
*Treasurer*



**Rebecca Lee Wirth**  
*Student Speaker*

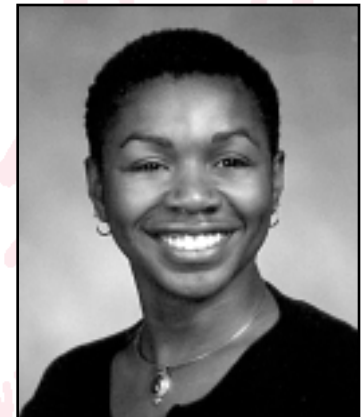

**Glenisha La Shon Moore**  
*Historian*

## ADVISOR

Jocelyn Briddell, Assistant Dean of Students

Parents and guests are respectfully asked to confine their picture taking to the area provided while the graduates are on the lower field.

## *Candidates for the Degrees of Bachelor Of Arts/Science*

Carol J. Aballo  
Samira Anisah Abdur-Rahman  
Andrea Adamczyk  
Jamie Elizabeth Adams  
Ana Beatriz Aguilar  
Shirley Opoicu Agyeman <sup>2</sup>  
Suzanne B. Ahmad  
Sana Safir Ahmad\* <sup>2</sup>  
Asra Fatima Ahmed  
Karma Renee Alexander  
Mariya Zeenaz Ali  
Kathleen Mary Allen  
Amy Beth Allmendinger  
Shana Nicole Alston <sup>1</sup>  
Ingrid Valentina Alvarez  
Leslie-Ann Chan-Liongco Andaya  
Emily Mary Andres  
Jocelyn Grace Ang  
Megan Brigit Anglum  
Nicole Andrea Annunziata  
Noha Momtaz Arafa  
Jodee Lisa Aranias  
Noelle A. Arico <sup>1</sup>  
Elizabeth Cheryl Armando  
Gena G. Atalla  
Amy Augustyniak\* <sup>2</sup>  
April Dawn Auskings\* <sup>1</sup>  
Michelle Y. Avila  
Natalie Azzi <sup>2</sup>  
Allison Elisabeth Badertscher  
Tina A. Baker  
Valerie Francelle Balthazar  
Theresa Joann Banach\* <sup>2</sup>  
Kinevia Banks  
Elisa Marie Barbaro  
Dana Ann Barbour  
Dana Elizabeth Barry\*  
Karin M. Baruzzi\* <sup>1</sup>  
Rachel Arlene Beckman  
Lesley Bellanca <sup>2</sup>  
Kerryanne Julia Bender  
Maria Erika Bernales  
Jeanne Helen Bernard  
Alakee Eshe Bethea  
Amita Bhandari <sup>2</sup>

Wendy Meyer Biase  
Erica Gabrielle Birnbaum\* <sup>2</sup>  
Aliza Razael Birnberg  
Sara Elizabeth Bitar  
Lauren Joanna Blask  
Melanie Joy Bliss <sup>1</sup>  
Elizabeth Ann Boesch  
Jenny Deanna Boissonneault  
Josephine Kathryn Bokara  
Cynthia Dawn Bowkley\* <sup>1</sup>  
Dana Renee Bowling  
Melanie Boyadjis  
Rosemary Boyle  
Cheri Chauntell Braithwaite <sup>2</sup>  
Christina Bray  
Lois Esther Bredlow\* <sup>2</sup>  
Courtney Lynn Breuel  
Susan I. Brickell  
Tiffani Lawanda Brockington  
Lara K. Brodzinsky\* <sup>1</sup>  
April Keonna Brown  
Chimere Russelle Brown  
Petrice Wynaka Brown  
Erica Lynn Bryndza  
Monica Lynn Buonincontri\* <sup>1</sup>  
Annette R. Burbea  
Kathryn Anne Burger <sup>2</sup>  
Brooke Tresa Burik <sup>2</sup>  
Jaclyn Lee Burkart  
Anne Elizabeth Butterer  
Michelle Quineri Cabio  
Jaclyn Marie Cafaro  
Parniyan Cagatay  
Alyson Beth Campbell  
Amia Yvonne Campbell  
Andrea Virginia Campbell  
Sandra Campos\*  
Maria Carol Cancro  
Chaunte Monique Cannon  
Lizabeth Sonia Canzano  
Sarah Mary Cardillo  
Cheryl Diane Carpenter  
Laanna Ruth Carrasco\* <sup>2</sup>  
Kathleen Smith Casey  
Alycia Beth Cassidy

Edna Johanna Castaneda  
Deborah Marie Castellano  
Robin Rita Castora-O'Hare  
Mary L. Catron  
Stefanie Marie Cavalier  
Maria Rosa Cavallaro  
Kimberly Lynne Cecchini  
Karen B. Cervas  
Marjorie Cesaire\*  
Eva Cesnek\*  
Eva K. Chan\*  
Sophia Chan\*  
Geeta Chandra\*  
Helen Esther Chang  
Caryne Charles <sup>2</sup>  
Uzma Arshad Chatha  
Aalia Chaudhry\* <sup>1</sup>  
Hsin Hsin Chen\* <sup>1</sup>  
Cassandre Cherilus  
Dgenale Talia Chery  
Miriam Chester\*  
Katy Yin-Kei Cheung  
Jo-Tzu Chi <sup>2</sup>  
Melanie Kaur Chima\* <sup>1</sup>  
Emily Joy Chiodo  
Anna Yong Choi <sup>2</sup>  
Pekleng Chor  
Pauline Chrisanthopoulos  
Jaime Leigh Christiano  
Kelly A. Christiansen  
Eu Soo Chung  
Erica L. Ciarafone  
Jennifer Catherine Citarella\* <sup>2</sup>  
Meghan Lynn Clancy\*  
Farrah Kyon Clarke  
Erica Dale Cohen\* <sup>1</sup>  
Meira R. Cohen\*  
Yonkez Taray Coleman  
Carolynn Ann Connor  
Jennifer Elizabeth Connors  
Victoria Ann Coppolo  
Alma Ester Cortes  
Lauren Michelle Costa <sup>1</sup>  
Susan R. Costello  
Kimberly Ann Cremeans

<sup>1</sup> Diploma dated October 1999

<sup>2</sup> Diploma dated January 2000

\* Degree conferred in absentia

## *Candidates For The Degrees Of Bachelor Of Arts/Science*

Kelly Margaret Crosson <sup>2</sup>	Bethany Louise Engel <sup>2</sup>	Melissa Adriana Gomes
Dina Marie Crosta <sup>1</sup>	Marianne Fitzgerald England	Cindy Gonzalez
Nicole Alexandra Culver* <sup>1</sup>	Kimberly Joyce Epps*	Jessica Lynne Gorczycki
Jennifer Marie D'Alessio* <sup>2</sup>	Katherine Ann Escanlar	Diane Michelle Gordon
Meghan Suzanne D'Alessio	Niurca Vernis Evangelista <sup>2</sup>	Latoya Nicole Gorrell
Camille Marie D'Alonzo	Megan E. Fabry	Daniella Granata
Halima Ann Da Costa	Rhoda Ignacio Fajardo	Elisa Lynn Greenberg
Juelle A. Daley	Tracy Lynne Falco* <sup>2</sup>	Monica Leigh Grega <sup>1</sup>
Jyoti Dasika	Melissa Lynne Falcon	Amanda Beth Griffiths
Keron Alicia Daubon <sup>2</sup>	Susan A. Faulkner	Grace Gomez Guinto
Shilpa Harendra Dave	Deanna Marie Fay	Rajni Gulati
Catherine Alonde David	Samantha Lynn Fenton <sup>2</sup>	Jessica Maren Gurtman
Elizabeth Helen David	Unique Love Ferebee	Jo Anne Cabio Gutierrez
Kafi Abena Davis <sup>1</sup>	Jennifer Nicole Ferroni	Lorelyn Hall
Shakira J. Dawkins	Maureen Ann Ferry* <sup>1</sup>	Monica Renee Hall <sup>2</sup>
Patricia Chiara De Bari	Erin Kathleen Finnerty <sup>2</sup>	Venus Azizza Hall
Danielle Kristine De Rubeis	Brigitte Huguette Fischer	Lisa Charlotte Harabin
Marie Kristine Michelle de Vera	Lindsay Fitzgerald	Michelle Lauren Harp
Shellie Ann Decartaret	Melissa Lynn Fleming	Diane Janelle Harper
Sherry Lynne Denison	Heather Flynn	Kelly Suzanne Hatfield
Kathleen Allison DeRisi	Jill Lynn Fogarty <sup>2</sup>	Evdoxia Hatzioannou
Ami B. Desai	Andrea Rose Fonseca	Tameka Nicole Henry <sup>2</sup>
Nikita Desai	Jenny Eileen Foster	Amanda Lynn Herche
Christina Lynn Deto	Jacqueline Danna Freedman* <sup>1</sup>	Sari Hercky*
Gretchen Lynne Dietze	Adrienne Lynne Freeman	Jessica Hope Hermann
Josephine DiMaggio	Shelly Ann Fry	Kathleen Lauren Hermida <sup>1</sup>
Rongbo Ding	Elisaura Galarza	Sachamarie Ventosa Herrera <sup>1</sup>
Thuy M. Dinh	Susanne Laura Galioto <sup>2</sup>	Chelsea Herzog
Rachel Annette Dixon	Kelly Lynn Gallaway	Lauren Ann Hlavaty
Tracy Anne Donato	Alexis Leigh Gasiorowski	Thy P. Ho* <sup>2</sup>
Alayna Lyn Dorso	Laura Beth Gavenda	Jamie Michele Hoff
Andrea Deanna Douglas <sup>2</sup>	Melinda Corinne Gavitt* <sup>1</sup>	Amanda Rose Hoffman
Rachel Elke Drucker	Deanna Leigh Gelert* <sup>2</sup>	Tamara Adine Hoffman
Gordana Dukovic	Candace Lee Geller	Caroline Beth Holley
Jennifer Lynn Duncan	Laura Ann Gerard*	Darcy J. Horner <sup>2</sup>
Elizabeth Ann Durner	Nancy Amira Ghani* <sup>1</sup>	Jill Michele Horner
Darlene Anne Dutton	Carly Michelle Gieseler	Jana Michelle Horowitz
Fabiola Duverger	Alexis Marjori Gietter	Tania Marie Hryckowian
Michelle Lynn Edwards	Michele Danielle Giordano <sup>2</sup>	Karen Anne Hudak
Nicole Renee Edzek	Maria Giovine	Chavonne Turita Hudson
Kristine Marie Egner <sup>2</sup>	Michelle Lynn Gjede	Joanna Amy Husson
Stephanie Jill Eisenberg <sup>2</sup>	Madelaine Brianna Glacken	Julie-Ann Neddia Hyde
Hoda S. El Shakry <sup>2</sup>	Elena M. Goldberg	Amanda Ann Ignatowitz <sup>2</sup>
Anike Olayemi Elegbe	Olivia Alexandra Golebiowski	Amy Ann Immordino <sup>2</sup>
Michelle Eng	Anabela Oliveira Gomes	Edna Joyce Ishayik

\* Degree conferred in absentia

<sup>1</sup> Diploma dated October 2000

<sup>2</sup> Diploma dated January 2001

<sup>3</sup> Candidate for Bachelor of Science  
Degree in Medical Technology

## *Candidates For The Degrees Of Bachelor Of Arts/Science*

Syed Rabia Rani Lydroose	Lisa Ann Killen <sup>2</sup>	Jennifer Morgan Lewis <sup>2</sup>
Jameen Tonya Jackson	Yoon-Kyung Kim	Sandy H. Liang* <sup>2</sup>
Allison Carrie Jackter* <sup>1</sup>	Jennifer Ann Kinnealy	Kuan-Ling Lin*
Nadiah N. Jallad <sup>2</sup>	Christy Lorraine Kinney	Megan Elizabeth Little
Lauren Ann Jannicelli	Alyssa Barchet Klein	Carolyn Lombardo
Rita Jarjis	Jennifer Kirkland Knapp	Carrie Lynn Long* <sup>1</sup>
Jacqueline Jean-Louis	Elizabeth Lucille Koorie	Nicole Longo
Badjy Jean-Simon	Sarah Elizabeth Kotkin	Jazmine Jill Lumanlan* <sup>2</sup>
Grace Jee	Victoria Daniel Kozo	Andrea V. Lupo
Emily A. Jensen	Jamie Nicole Krieger*	Linda Lurslurchachai
Heather Nicole Jensen	Elizabeth Anne Krupka*	Michelle Patricia Lynch* <sup>1</sup>
Priyanka Jindal	Dailun Ku*	Olabisi Motunrayo Mac-Gregor
Julie Ann Jirout	Deirdre Lyn Kubicke	Amanda Erin Macdessi
Jacqueline Marie Johnson	Alissa Louise Kubida <sup>1</sup>	Erin Anne MacGillivray
Jessica Elizabeth Johnson	Christina La Boo	Allison L Mackin
Mary Angely Johnson <sup>2</sup>	Amy Elizabeth La Placa <sup>2</sup>	Donna Ann Maglio
Shemika Dene Johnson	Danielle Irene Labbate	Mary Ellen Maguire
Christine Allison Jones <sup>2</sup>	Barbara Lee Labendz	Jennifer Ann Major
Tashara Ieshia Jones <sup>2</sup>	Althea Monique Lacewell	Alexandra Maldonado* <sup>1</sup>
Juna J. Joo*	Alexia Stephanie Ladd* <sup>1</sup>	Megan Lee Malkowski
Nancy Navin Joshi	Sandra Whittaker Lake	Stacey Ann Maloney
Lori Anne Juliano	Khanh Thuc Lam* <sup>1</sup>	Maria Victoria Malyk
Monica Alicia Kacprzynski	Wendy Rosa Landaure	Jennifer Monteiro Mano
Sabah Kalyoussef	Michelle Ann Langer	Ikecia Lenese Mapp
Tomoko Kamimoto	Erum Fathima Lari	Virginia Margarucci
Sandhya Kamineni*	Kristen Ann Larkin	Fatima Mariano* <sup>1</sup>
Jillian M. Kandrach	Luz de Hazel Lauulo Munoz	Nancy Kathleen Marshall
Daphne Louise Kanellopoulos	Kelly Elizabeth Lauria	Marisa Matthew
Elizabeth Toyee Kania	Erin Kathleen Law	Meredith Martina Mayberry* <sup>2</sup>
Jennifer Mary Karmon <sup>2</sup>	Angelina Lee	Lynn Michele McCabe* <sup>2</sup>
Akiko Kasahara* <sup>1</sup>	Ji Hyun Veronica Lee	Naomi McClernan
Melanie Gail Kass* <sup>2</sup>	Ji Yoon Lee*	Katie Jacqueline McGivern
Stephanie Renee Katz	Jooyoung Lee <sup>2</sup>	Mary Louise McGrath Costantini
Erica Jane Kaufman	Kathryn Ann Lee	Marci Ann McGregor <sup>2</sup>
Manpreet Kaur	Leyone Scelene Lee	Laurelei Williams McLoof
Michaela Dawn Kazima <sup>1</sup>	Michelle Lee	Rebecca Ann McManus* <sup>1</sup>
Meghan Elizabeth Keary* <sup>1</sup>	Scheherazade Lee	Jennifer Irene McNulty <sup>2</sup>
Wendy Lynn Keppe*	Dianne Catherine Lefkowitz	Melissa Rose McTiernan
Lauren Michelle Kesler	Elana Ray Lekach*	Niveditha Menon*
Jennifer Renee Keyte	Nardos Lemma	Natalie Menza
Asma Khalid	Sheyla Leng	Jill Lauren Mezzacappa
Fatima Khan	Nicole Victoria Leone	Alexa Christine Mignano
Irfana Tazien Khan	Alison Beth Levandowski	Jennifer Loren Milazzo* <sup>2</sup>
Nusheen Khan	Keri Kathleen Levens	Autumn Renee Miller
Janet Kiernan <sup>2</sup>	Cathleen M. Lewis	Colleen Jean Miller* <sup>2</sup>

\* Degree conferred in absentia

<sup>1</sup> Diploma dated October 2000

<sup>2</sup> Diploma dated January 2001

<sup>3</sup> Candidate for Bachelor of Science  
Degree in Medical Technology

## *Candidates For The Degrees Of Bachelor Of Arts/Science*

Sarah Christine Miller <sup>2</sup>	Malika Andaiye Omawale	Jaclyn Lisa Port
Kathryn Anne Mineo	Jan Miriam Oosting	Jennifer Marie Porter
Edwina Lorenzo Minglana	Tovah Marni Oppenheimer	Magnolia Louise Powers* <sup>1</sup>
Jaclyn Marie Miskew	Tovah Leigh Ornstein	Michelle Christina Pyram
Kaajal A. Mistry	Lisa Michele Oros	Remzije Jakup Qiku* <sup>2</sup>
Meredith Lynn Mondino	Catherine Elena Orozco	Lauren F. Quinn
Kenia Montijo	Celena Ann Ortega	Stephanie C. Rafael* <sup>2</sup>
Mary L. Montoya	Joane Mesaile Osborne	Nodira Erikovna Rakhmatkarieva <sup>2</sup>
Glenisha La Shon Moore	Meredith Morrow Ours	Priya Raman
Rae Leigh Moore	Natascha C. Owens	Tina Marie Ramos
Rebekah Morales	Tara Marie Paccillo	Melissa Ann Rapatski
Melissa Kathryn Morris <sup>2</sup>	Mary Jean Paczkowski	Karen Elizabeth Rau
Alison Morrissey <sup>2</sup>	Julia H. Paima <sup>2</sup>	Maya Ravee
Carilyn Ann Mortensen	Maeve E. Pambianchi <sup>2</sup>	Edvick Rechdan
Danielle Patricia Mroz	Vanessa Allegra Partridge	Edwine Rechdan* <sup>1</sup>
Janice Johanna Mueller	Chara E. Pasternack	Tiffany Andrean Reid
Cynthia Maria Mujica	Dharmista K. Patel	Melissa Resch
Farheen Munawar	Dhruvi D. Patel	Claudia Isabel Restrepo
Jameelah Anjail Muse	Dhwani A. Patel	Maritza Reveron
Sophia Chenkele Mutiva	Tina Anilkumar Patel*	Dana Marie Ribeiro
Judith Nora Myers*	Karen Dana Paulvin	Naritha Nicole Richards
Sara Esmer Nader-Esfahani <sup>2</sup>	Nancy Elizabeth Pawlick	Kacie Lyn Richardson* <sup>2</sup>
Alison Karen Nagel <sup>2</sup>	Sanela Pecenkovic	Coiel Aquise Ricks
Summi Narula	Vanessa Allegra Peemoller <sup>2</sup>	Cindy Rivera
Cynthia Ann Naused	Mette Louise Peitersen*	Nadia Rivera
Denia Zahira Navarrete	Gabriella Eva Pelka	Kulsoom B. Rizvi
Erica Susan Neighbor <sup>2</sup>	Dana Lee Pellegrino <sup>2</sup>	Maddalena Rizzo
Tracy Raphaella Neilan	Arelys Perez <sup>2</sup>	Jessica Lynn Roberts
Beverly Ann Nelson*	Kristy Clementina Perez <sup>2</sup>	Luciaetta Marie Roberts* <sup>2</sup>
Jennifer Gail Nelson	Jennifer Yanira Perez Hollander	Sandra Sousa Rodrigues
Rebecca Nelson	Christie Lee Perro* <sup>1</sup>	Idaines Rodriguez
Regina Anne Niemiera*	Victoria Abigail Phelan	April Theresa Roman
Nicole Marie Nigro	Adia Hester Phillips	Rachael Lauren Romanello
Ashima Nijhawan*	Erica Melissa Philo	Manuela Oana Rosca* <sup>2</sup>
Nkechinyem Chukumalobi	Nomi D. Pincus	Cathy Anne Rosenberg*
Nwabuzor	Liliana Pinilla	Elaine Marie Rossi
Vivian Ijeoma Nwosu	Lisa M. Pipala	Katina Z. Rotsides
Kinesha Patricia O'Brien	Stavroula N. Piplos	Eileen M. Rouse*
Gwendolyn Kathleen O'Herron	Natalie Ann Pitchford	Alissa Beth Rowinsky
Megan Judith O'Karma	Aimee Frances Piza	Kathleen Michele Rubarski
Paula Suzanne Odabasi	Jennifer Carol Poandl	Alyson Anne Rudolph* <sup>2</sup>
Meagan Amanda Odell	Jennifer Anne Podolsky <sup>2</sup>	Jennifer Kathleen Ruggiero
Melissa Ann Ofenleger	Laura Policastro* <sup>2</sup>	Tara Marie Rutan <sup>2</sup>
Ana Sofia Oliveira*	Lisa Marie Pollina	Rupa Saha <sup>2</sup>
Debbie B. Oliver	Zoe Nicole Poltawec	Rachel S. Saintvil <sup>2</sup>
Tatiana Oliver	Paula Elizabeth Popowski	Liliana Salinas

\* Degree conferred in absentia

<sup>1</sup> Diploma dated October 2000

<sup>2</sup> Diploma dated January 2001

<sup>3</sup> Candidate for Bachelor of Science  
Degree in Medical Technology

## *Candidates For The Degrees Of Bachelor Of Arts/Science*

Topi L. Sanders-Fortin	Suzanne Smith	Laura Pamela Travaglio
Jennifer Michelle Sandler	Jacqueline Susan Snowman	Julie Eileen Trotta
Jasmine Santiago	Rachael Katherine Snyder	Christine Maureen Trucke <sup>2</sup>
Nydia Lisette Santos <sup>1</sup>	Laura Ann Sokolowski	Maria Wan Kam Tsang
Taeyma Najea Sapp	Jennie Song	Christine Michele Tsirikos
Nancy Elizabeth Sarles	Yasaman Souresrafil <sup>1</sup>	Melissa Anne Tsolakis
Karina Roberta Sarosi* <sup>1</sup>	Marcia Jo Spencer <sup>1</sup>	Angie Pui - Wai Tsung
Caroline Andrea Savio	Elizabeth Mallon Spohr	Twofeathers a.k.a. Gloria Frances Allen
Tomeka Tilana Saxon	Oksana Sporniak*	Anani Valdez
Laura Anne Schaff	Stephanie Amanda Stahl*	Michelle Elizabeth Vamos
Gemma Schettino	Julia Lin Starace <sup>2</sup>	Jennifer Lynn Van Blarcum
Jaime Mara Schiller*	Audrey Marie Statelman	Amanda Nicole Vargas
Dana Marie Schneider	Lisa Hope Stein	Danielle M. Ventriglia
Courtney Gail Schnitzerling	Danielle Denise Stevens	Jessica Amelia Vilchez* <sup>1</sup>
Jessica Lynn Schulze	Jaclyn Ann Stewart	Michelle Louise Volpe
Andrea Talin Scicchitano	Shatese Mignon Stewart	Tatiana Vostok <sup>2</sup>
Erin C. Scott	Colleen Marie Strong	Diane Martha Vreeland
Rachel Ilana Sear	Lindsay Dawn Strong	Jessica Laurel Wade* <sup>2</sup>
Asayo Seo	Fumi Sugo	Datisha Dyshell Walker
Chrisoula Serghides	Joorhi Suh <sup>2</sup>	Melissa Ann Walling
Ami K. Shah	Teresina Suhrig	Jill Katherine Walsh
Grishma Satish Shah	Lauren Frances Sullivan	Meredith Susan Wasek
Anna Maria Shahsovar	Wendy Crabb Summers* <sup>1</sup>	Serena Elizabeth Washington
Fariha Khalid Sheikh	Wenny Kartika Sunarno	Dahlia E. Wasserman
Sara A. Sheikh <sup>2</sup>	Sabrina Alexandria Svechary* <sup>1</sup>	Naomi Watanabe* <sup>2</sup>
Melissa Lynn Shuren	Jacqueline Ann Sweigart	Aricia Hillary Watson <sup>2</sup>
Suzanne Marie Sicora-Ludwig	Jennine Marie Szurgocinski	Meredith Jane Watson
Zubia T. Siddiqui <sup>2</sup>	Mariola Marzena Szypszak	Bobbie Joann Wehrle <sup>2</sup>
Karianne Joy Siefken	Betserei Valerie Taderera	Jessica Lauren Weinberger
Eva D. Siemienowski	Theresa Marion Tantay	Lugene A. Whitley* <sup>2</sup>
Danielle Paula Singer*	Kuo-Tseng Jennifer Tao	Jennifer Lynn Wiksten <sup>2</sup>
Ramanjit Kaur Singh	Behjath Taqui	Elizabeth Bethea Williams <sup>2</sup>
Shameeli Singh	Kelly Marie Tedesco	Rebecca Lee Wirth
Nadine Alicia Sirjoo	Patricia Ann Teffenhart	Amy Wong*
Kerri Lynn Sirkin	Diana Rose Tenuto* <sup>2</sup>	Josephine Man Kwan Wong
Celeste Vincenza Sisto	Wadee'ah Nyeta Terry	Monica Winnie Woo
Dana Skaflestad	Stefanie Lynne Thew* <sup>2</sup>	Jane Elizabeth Wooley
Jessica Alayne Skorton <sup>2</sup>	Yamisi Ranti Thomas	Allyson Wu <sup>1</sup>
Flora Rachael Slater	Megan McMillan Thompson	Marianne F. Younan
Wendy Marie Slocum	Christa Louise Thorsen	Jennifer Lezlie Young
Devra Karin Slotkin	Noemarie Alcala Tiangco	Andrea Beatriz Zacharias
Stefanie Li Smedstad	Gwendolyn Emily Tiller	Rachel Melissa Zagaro
Amanda Whitney Smith	Maria Tittel <sup>2</sup>	Marieke Zeegers
Bonnie Jayne Smith*	Makiko Tokura <sup>3</sup>	Leah Harriet Zilbergeld* <sup>2</sup>
Robin Annette Smith	Idalmis Toro	Misty Leigh Zwick <sup>2</sup>

\* Degree conferred in absentia

<sup>1</sup> Diploma dated October 2000

<sup>2</sup> Diploma dated January 2001

<sup>3</sup> Candidate for Bachelor of Science

Degree in Medical Technology

# *The Phi Beta Kappa Society*

*In self-trust all the virtues are comprehended.*

*Free should the scholar be - free and brave.*

**Ralph Waldo Emerson**

Phi Beta Kappa is the oldest and most respected undergraduate honors organization in the United States. The Society has pursued its mission of fostering and recognizing excellence in the liberal arts and sciences since 1776.

## **MEMBERS — DOUGLASS COLLEGE — CLASS OF 2001**

Mariya Z. Ali*	Thy P. Ho	Kristy C. Perez
Emily M. Andres*	Tamara A. Hoffman	Natalie A. Pitchford
Noha M. Arafa	Edna J. Ishayik	Paula E. Popowski
Amy Augustyniak*	Manpreet Kaur	Nadia Rivera
Maria E. Bernales	Fatima Khan	Jessica L. Roberts*
Susan I. Brickell	Jennifer K. Knapp	Grishma S. Shah
Eva Cesnek	Elizabeth L. Koorie*	Anna Shahsovar
Pekleng Chor	Victoria D. Kozo*	Flora R. Slater
Meira R. Cohen	Angelina Lee*	Amanda W. Smith
Elizabeth H. David*	Virginia Margarucci	Teresina Suhrig
Gordana Dukovic*	Marylouise Mcgrath Costantini	Mariola Szypszak
Katherine A. Escanlar*	Melissa R. McTiernan	Julie E. Trotta
Brigitte H. Fischer	Niveditha Menon	Melissa A. Tsolakis*
Melissa L. Fleming	Jennifer G. Nelson	Tatiana Vostok*
Deanna L. Gelert	Tatiana Oliver	Diane M. Vreeland
Laura A. Gerard	Jan M. Oosting*	Jessica L. Wade
Elena M Goldberg*	Meredith M. Ours	Meredith J. Watson

\* Previously elected.

## *Douglass College Class Of 2001—Recipients Of Prizes And Awards*

- Suzanne B. Ahmad:** Kirkwood Award
- Mariya Z. Ali:** Margaret Atwood Judson Prize in History  
Helen Prager Miller Prize in History  
Ibn Khaldun Award in Middle Eastern Studies
- Kathleen M. Allen:** Hazel Gluck Award
- Amy Augustiniak:** Margaret Hastings Award in History (2000)
- Rachel A. Beckman:** Ernest W. Thomas Shakespearean Prize (2000)
- Petrice W. Brown:** Jewel Plummer Cobb Award
- Camille M. D'Alonzo:** Edna N. Herzberg Prize-Poetry (2000)  
Academy of American Poets 2000 (2000)
- Elizabeth H. David:** American Studies Prize (third prize)
- Gordana Dukovic:** Phyllis Dunbar Chemistry Prize (2000)  
New Jersey Academy of Sciences Certificate of Merit (1999)  
Phi Beta Kappa Sophomore Prize (1999)  
National Starch Award in Chemistry (1999)  
New Jersey Academy of Sciences Schering-Plough Award (1999, 2000)  
American Association for the Advancement of Science Award (2000)  
Roger S. Sweet Award in Chemistry (1998)
- Elizabeth A. Durner:** Women's League of Rutgers University Award (1999)  
Charles and Shirley Weiss Prize (1999, third prize)
- Katherine A. Escanlar:** Phi Beta Kappa Sophomore Prize (1999)
- Rhoda I. Fajardo:** Jennie Hoffman Memorial Prize
- Susan A. Faulkner:** Ida Raitono Prize, Charles and Shirley Weiss Prize (1999, 2000, 2001)
- Brigitte H. Fischer:** Lois Zapolsky Memorial Prize
- Andrea R. Fonseca:** Helen J. Creveling Scholarship (2000)
- Elena M. Goldberg:** Kirkwood Award  
Marjorie Frew Knox Memorial Prize  
Roger S. Sweet Award in Chemistry (1999)
- Lauren A. Hlavaty:** Helen J. Creveling Scholarship
- Edna J. Ishayik:** W.J. Norton Alumnae Prize in Philosophy  
Barbara Boggs Sigmund Award  
Helen J. Creveling Scholarship (2000)
- Sabah Kalyoussef:** Jeanne Reimer Mancusi-Ungaro Prize
- Erica J. Kaufman:** Edna N. Herzberg Prize-Poetry
- Victoria D. Kozo:** Todd Hunt Public Service Award in Communication  
Helen Weissberger Prize
- Jaimie N. Krieger:** Margaret Hastings Award in History (2000)
- Melissa R. McTiernan:** Steuban Medal for Highest Achievement in German
- Natalie Menza:** Sylvia Blacher Karger Memorial Prize in Nutritional Sciences
- Jennifer L. Milazzo:** Ruth Crockett Art Prize (2000)
- Meredith L. Mondino:** Kirkwood Award
- Glenisha L. Moore:** Flora Eisenberg Award for Bunting Women  
Lois Zalapsky Memorial Prize (2000)

# *Prizes and Awards*

## *Douglass College Class Of 2001—Recipients Of Prizes And Awards*

# *Prizes/Awards*

<b>Beverly A. Nelson:</b>	Communication Alumni Award
<b>Jan M. Oosting:</b>	Margery Somers Foster Senior Service Award Alumnae Prize in Women's Studies
<b>Nancy E. Pawlick:</b>	Helen J. Creveling Scholarship (2000)
<b>Maya Ravee:</b>	Gertrude and Jacob Henoah Memorial Award in Jewish Studies
<b>Jessica L. Roberts:</b>	Janet Duncan Prize, Phi Beta Kappa Sophomore Prize (1999) Women's League of Rutgers University Award (2000)
<b>Laura A. Schaff:</b>	New Jersey Daily Newspaper Women's Prize
<b>Courtney G. Schnitzerling:</b>	Outstanding Douglass Psychology Student Award
<b>Grishma S. Shah:</b>	Emily Gregory Hickman Award <i>USA Today</i> All Academic Third Team Leah Boddie Award for Community Service (2000)
<b>Elizabeth M. Spohr:</b>	Rutgers University Human Dignity Award
<b>Danielle D. Stevens:</b>	Nancy Becker Award
<b>Jaclyn A. Stewart:</b>	Kirkwood Award
<b>Behjath Taqui:</b>	Jeanne Reimer Mancusi-Ungaro Prize
<b>Maria W. Tsang:</b>	Pi Mu Epsilon Award in Mathematics (2000)
<b>Rebecca L. Wirth:</b>	Edele Neilsen Prize in Speech
<b>Amy Wong:</b>	Kirkwood Award
<b>Jennifer L. Young:</b>	Hannah Hoyt Association Prize
<b>Marieke Zeegers:</b>	Marguerite Lentz Richards Prize in French

## *Associate Alumnae Of Douglass College Graduate Fellowships 2001*

# *Graduate Fellowships*

<b>Maria Bernales:</b>	Florence & Joseph Cejka
<b>Petrice Brown:</b>	Hedwig Hass Turkenkopf
<b>Gordana Dukovic:</b>	Joyce Kotler Schwartz
<b>Susan Faulkner:</b>	Agnes McDede Murray
<b>Brigitte Fischer:</b>	Agnes McDede Murray
<b>Laura Gerard:</b>	Margaret Denton Wagner
<b>Maria Giovine:</b>	James Neilson
<b>Elena Goldberg:</b>	Margaret Corwin
<b>Erica Kaufman:</b>	Florence & Joseph Cejka
<b>Elizabeth Koorie:</b>	Ruth Salny
<b>Christina La Boo:</b>	Margaret Denton Wagner
<b>Donna Maglio:</b>	Agnes McDede Murray
<b>Niveditha Menon:</b>	Laurie Ann McDade
<b>Nadia Rivera:</b>	Margaret Denton Wagner
<b>Grishma Shah:</b>	Agnes McDede Murray
<b>Amanda Smith:</b>	Margaret Denton Wagner
<b>Rachael Snyder:</b>	Kelly Ann Wilson
<b>Julie Trotta:</b>	Bertha Garber Modell

## *Mabel Smith Douglass Honors Theses*

**Emily Andres**, *The Attachment Bond: Its Role in Human Development*  
Supervisor: Professor Daniel M. Ogilvie, Psychology Department

**Dana Bowling**, *Young Adult Children of Immigrants - Are They at Risk?*  
Supervisor: Professor Deirdre Kramer, Psychology Department

**Eva Cesnek**, *Holey SHMT and Spina Bifida Distribution of Alleles of a  
Serine Hydroxymethyltransferase (SHMT) Gene Polymorphism in Familial Spina Bifida*  
Supervisor: Professor William Johnson, UBHC - UMDMJ

**Camille D'Alonzo**, *Re-Creating Grimm Revisionist Poetry*  
Supervisor: Professor Marc Manganaro, English Department

**Gordana Dukovic**, *Surface Chemical Characterization of Protein Micropatterns for Directed Cell Growth*  
Supervisor: Professor Kathryn E. Uhrich, Chemistry Department

**Elizabeth Durner**, *Collaboration Among Non-Profits: An analysis  
on the need and benefits of partnerships among service sector agencies*  
Supervisor: Professor Michael Shafer, Political Science Department

**Hoda El-Shakry**, *Tense Eruptions A Study of Memory and Narration in North African Francophone Literature*  
Supervisor: Professor Richard Serrano, French Department

**Katherine Escanlar**, *The First Ladyship: A Comparative Analysis of Eleanor Roosevelt and Hillary Rodham Clinton*  
Supervisor: Professor Susan Carroll, Eagleton Institute

**Jana Horowitz**, *Assessing the Inter-Rater Reliability and the Construct Validity of the Natural Setting Scale (NSS)*  
Supervisor: Professor Michael Petronko, Graduate School of Applied and Professional Psychology

**Jessica Johnson**, *Sulfonation of 2-Hydroxyestradiol, An Estrogen Metabolite Implicated in Breast Cancer*  
Supervisor: Professor Frederick C. Kauffman, Pharmacology

**Sabah Kalyoussef**, *The Lipolytic Role of Tumor Necrosis Factor-Alpha in Lean and Obese Human Adipose Tissue*  
Supervisor: Professor Susan Fried, Nutritional Science

**Angelina Lee**, *Two-Year Olds' Reactions to Information Presented Through Video*  
Supervisor: Professor Judith A. Hudson, Psychology Department

**Melissa McTiernan**, *Lou Andreas-Salomé and her Critics from 1900 until New French Feminism*  
Supervisor: Professor William Donahue, German Department

**Vivian Nwosu**, *Zidovudine Resistance Mutations in HIV-1 Reduce the Antiviral Effect of Stavudine*  
Supervisor: Professor Joseph Fitzgibbon, RWJMS

**Jan Oosting**, *A Usable Past: Unearthing Rutgers University Queer Women's Voices 1969-2001*  
Supervisor: Professor Jasbir Puar, Women's Studies Department

**Sanela Pecenkovic**, *Genetically Modified Foods: Regulatory Regimes and Their Impact on Trade  
in the European Union and the United States*  
Supervisor: Professor Daniel Kelemen, Political Science Department

**Courtney Schnitzerling**, *Someday My Prince Will Come: Implicit Romantic Fantasies and  
Women's Interest in Personal Power*  
Supervisor: Professor Laurie A. Rudman, Psychology Department

**Julie Trotta**, *Seismic Stratigraphic Analysis of the New Jersey Continental Rise: Search for Hydrate Expulsion Events*  
Supervisor: Professor Peter Rona, Marine Science Department

## **COMMENCEMENT COORDINATOR**

**Gail P. Wittman**, Assistant Dean of Students

## **SENIOR CERTIFICATION**

**Rebecca Reynolds**, Assistant Dean for Academic Services

## **FACULTY MARSHALLS**

**Claire A. Krucher**, Director of Cook/Douglass/MGSA Career Services

**Dr. Samson Rosenzweig**, Professor of Mathematics

## **STAFF ASSISTANTS**

**S. Beth Howard**, Assistant Dean for Academic Services

**Elizabeth O'Connell-Ganges**, Assistant Dean for  
Community Development

**Jennifer O'Neill**, Director of Recruitment



## **STUDENT USHERS**

Erica Bazemore

Kristen Beckbissinger

Suzanne Boyle

Neidra Cameron

Kathryn Catania

Alanna Chan

Patricia Ciavattone

Kimberly Croteau

Anne Darlington

Regina Esposito

Desiree Fields

Ginger Haithcox

Michelle Hart

Beverly Hosford

Jennifer Howard

Mary Alice Joyce

Jodi Kagan

Lauren LaRusso

Brianna Marley

Verleea McDonald

Deirdre O'Grady

Dawn Patroni

Jennifer Powell

Avani Rana

Christine Randazzo

Barbara Rojek

Melissa Schiavo

Maryellen Sepelya

Alexa Shaughnessy

Laura Smolenski

Jewel Steward

Heather Stewart

Lisa Stinemire

Megan Sullivan

Amanda Tassin

Helen Toke

Natasha Vogelsang

# Academic REGALIA

The wearing of academic dress dates back to the early days of the oldest universities in the world. In the American Council on Education's book entitled *American Universities and Colleges*, it is suggested that "Gowns may have been counted necessary for warmth in the unheated buildings frequented by medieval scholars. Hoods seem to have served to cover the tonsured head...."

Throughout the years European universities have continued to show great diversity in their academic dress. American universities, on the other hand, when they decided to adopt academic dress, immediately established a code of regulations which today is followed by almost all American institutions. The establishment of this code has made it possible to distinguish the Bachelors, Masters, and Doctors and at the same time recognize the university which has given them the degree.

**Gowns:** Bachelor's gown has pointed sleeves and is worn closed. Master's gown, worn open or closed, has oblong sleeves, the front part of which frequently is cut away at the elbow. Doctor's gown has bell-shaped sleeves. It is worn open or closed. Cotton poplin or similar material is used for the Bachelor's and Master's degree, and rayon or silk ribbed material is used for the Doctor's degree.

**Hoods:** The hoods vary in sizes; 48 inches for the Doctor's degree, 42 inches for Master's, and 36 inches for Bachelor's. All hoods are lined in silk in the academic color or colors of the institution conferring the degree. If the institution has more than one color, the colors are shown in divisions using chevrons. The binding or edge of the hood is usually made of velvet in the color designating the subject in which the degree was granted.

**Caps:** Black mortarboards or soft hats are worn for all degrees. The gold tassel signifies a Doctorate.

**Cords:** Cords are worn around the neck. They usually indicate that the wearer has achieved academic distinction in a specific discipline and is, therefore, a member of that discipline's honor society. Cords are also available to members of the Golden Key Society which indicates high academic achievement in general.

**Kente Cloth:** Kente is an ancient handwoven cloth of brilliant colors. It is woven in interpretable traditional symbolic designs. Kente is Ghanaian, woven predominantly by the Ashanti and Ewe ethnic groups. Kente has gained international popularity especially among peoples of African heritage. The Kente strips are worn to accessorize. They are worn with academic regalia to link ethnic fashion with pride of achievement.

Below is a list of some of the faculty colors as prescribed by the Intercollegiate Code:

Agriculture	Maize	Law	Purple
Arts, Letters		Library Science	Lemon
Humanities	White	Medicine	Green
Business Administration, Commerce	Drab	Music	Pink
Economics	Copper	Oratory-Speech	Silver Gray
Education	Light Blue	Philosophy	Blue
Engineering	Orange	Physical Education	Sage Green
Fine Arts		Science	Golden Yellow
Architecture	Brown	Social Service	Citron
Journalism	Dark Crimson	Theology and Divinity	Scarlet

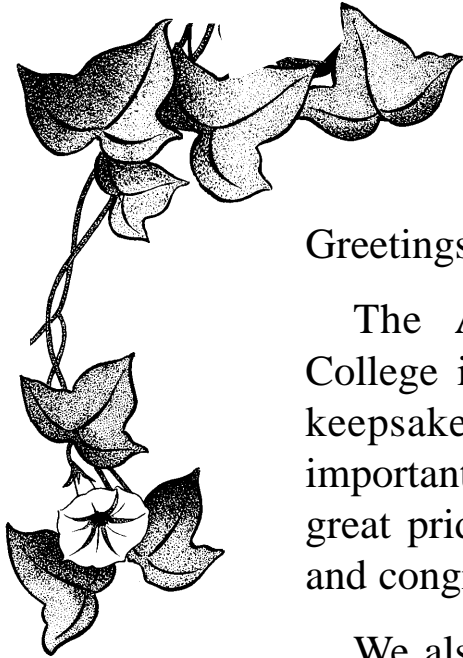

Greetings to the Class of 2001!

The Associate Alumnae of Douglass College is pleased to provide you with this keepsake program to commemorate this important milestone in your life. It is with great pride that we share in your graduation and congratulate you on this very special day.

We also welcome you as our newest class of Douglass alumnae, now more than 32,000 strong. While you may be leaving our campus as a student, we hope that you will stay connected with your alma mater and take an active role in all that your alumnae association has to offer.

Again, congratulations and our very best wishes for all that the future holds!

Cordially,

*Linda M. Hennessey*



Linda M. Hennessey '82  
Executive Director





*Alma Mater*  
**DOUGLASS COLLEGE**

*Hear our voices, Alma Mater.  
Douglass College, hail to thee!  
Hearts in song now join together  
In a pledge of fealty.*

*Though our future paths may sever,  
Thoughts of golden college days  
In our hearts will live forever  
As a constant song of praise.*

Music by Nancy Hoffacker Miller '54  
Words by Jean Gruen Munzer '56



